

Classic Games Medley

arr. J. Morley-Smith

"Super Mario Theme"

A

♩ = 200

Rubato

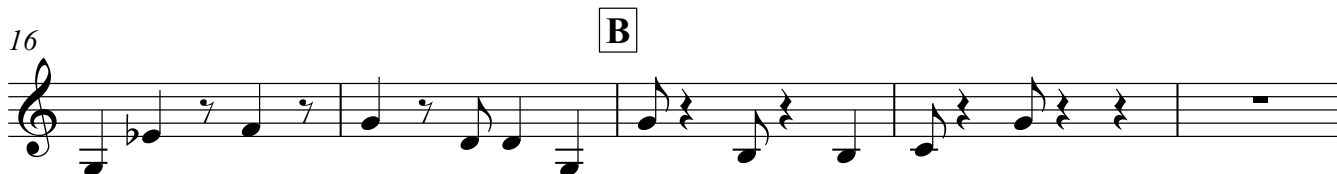
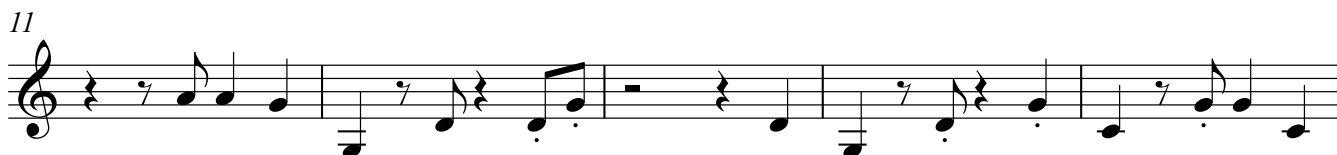

"The Legend Of Zelda - Ocarina of Time"

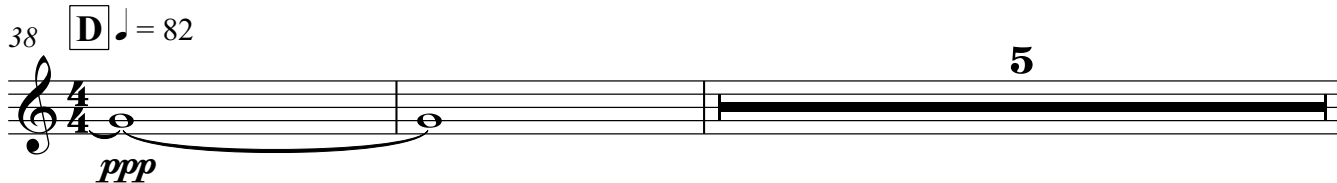

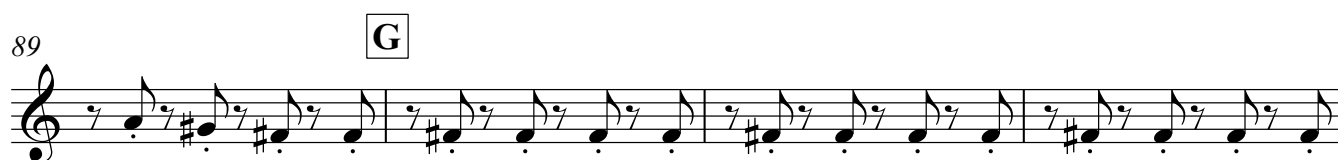
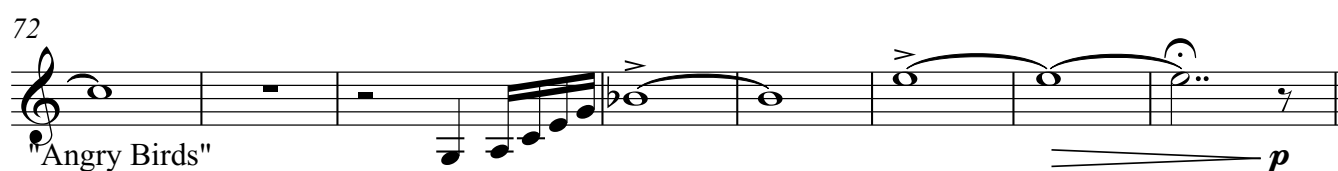
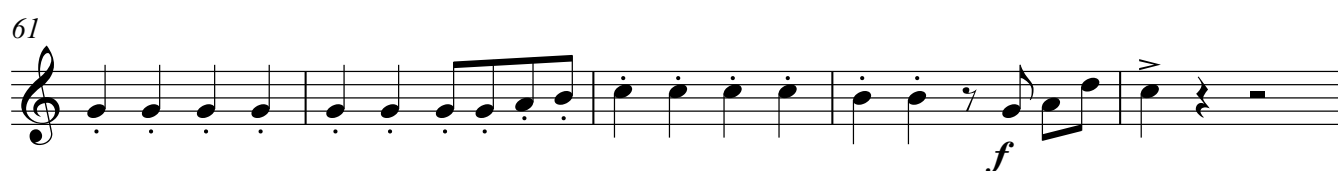

97

100

$$J = 100$$

"Marshall Bros Underworld Theme"

"Mar**mf**Bros Underworld Theme"

H

110

"Super Mario Galaxy Theme"

"Super Mario Galaxy Theme"

$$\boxed{\mathbf{I}} \bullet = 120$$
J

120 J

125

129

K

6

 \mathcal{J}

rall.

$\text{♩} = 96$

142 2 rall. ♩ = 96

2

147 **L**

7

3

mf

158

"Gusty Garden Galaxy"

163 **M** ♩ = 136

f

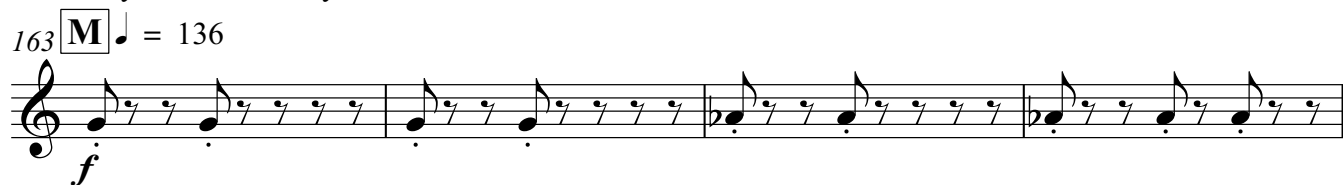

167

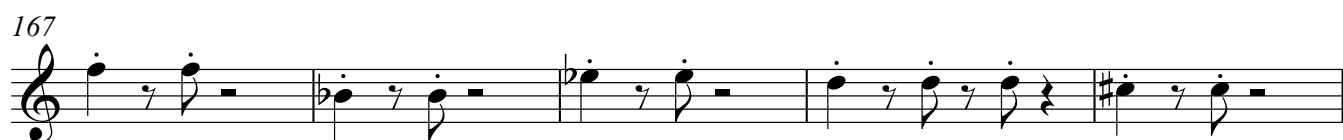

172

mp >

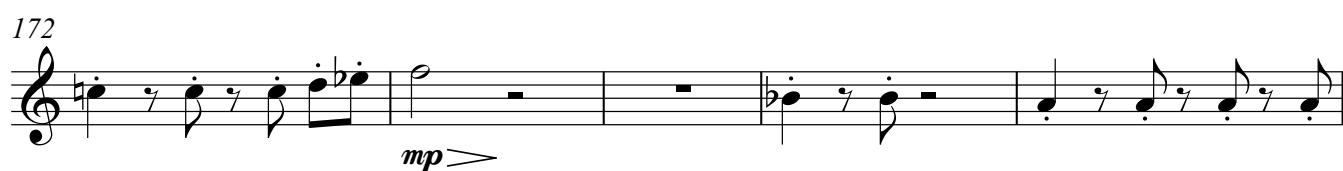

177 **N**

182

187

"Super Mario Galaxy Theme - Reprise"

192 **O** ♩ = 136

196

f

